His Majesty

G MAJOR
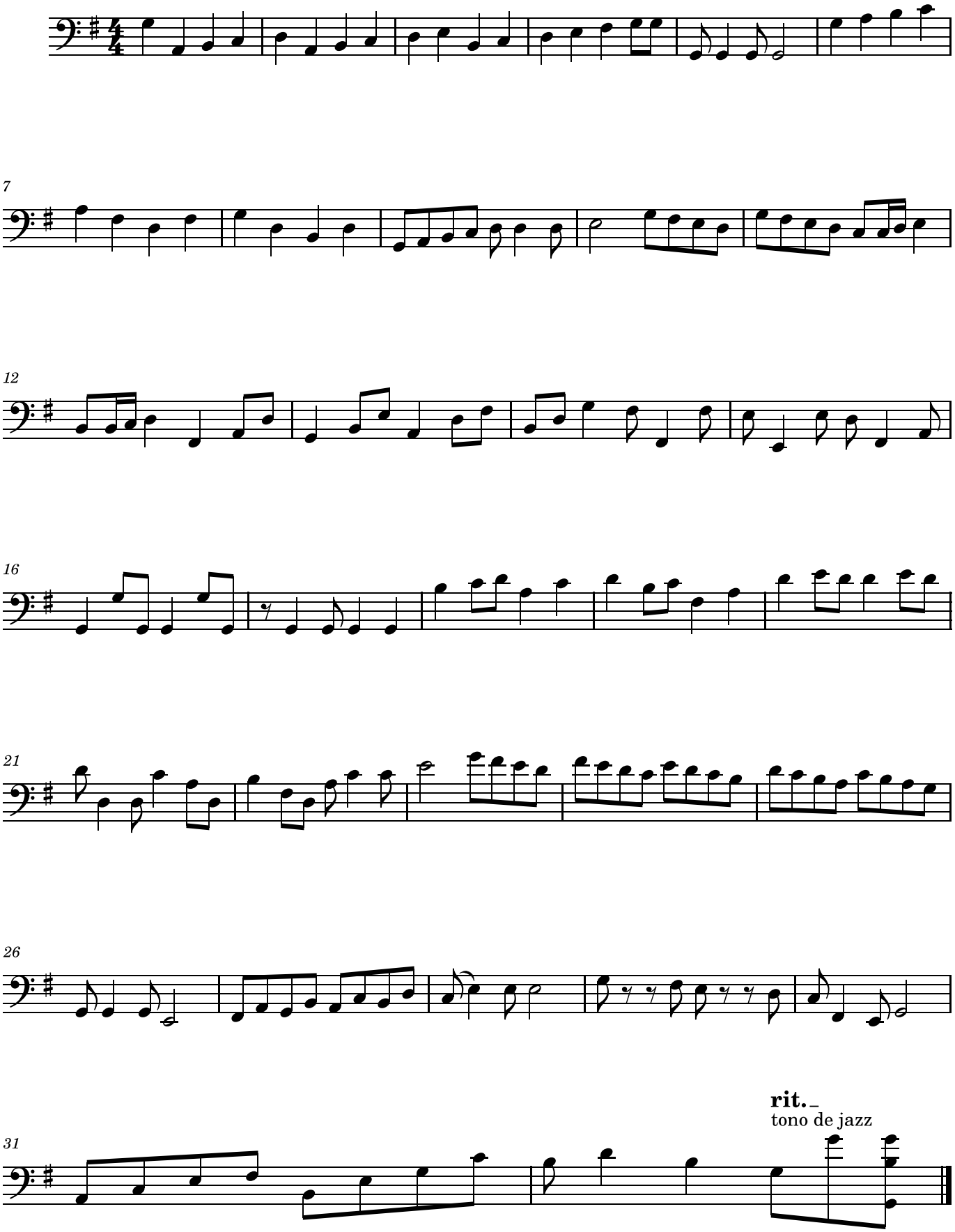
God in the Heavens